

Notice

All rights reserved. Reproduction of any part of this manual, in any form whatsoever, without **VIDECOM's** express written permission, is strictly forbidden.

The contents of this manual are subject to change without notice.

All efforts have been made to ensure the accuracy of this manual. However, should any errors be detected, **VIDECOM** would greatly appreciate being informed of them.

The above notwithstanding, **VIDECOM** can assume no responsibility for any errors in this manual or their consequences.

VIDECOM SOFTWARE CONDITIONS OF USE

The system programs supplied as part of this Videcom system are the property of Videcom International Limited ("Videcom"), a UK company registered number 1928894.

The system programs contain program code, which are the intellectual property of Videcom and the copyright of Videcom.

Videcom authorises use of these programs subject to the following conditions. The user of the equipment is allowed to use these programs provided that these conditions are complied with. This authorisation is void if you do not comply with these conditions.

You may:

- Use the programs only on the number of workstations for which you have licences.
- If you have acquired the programs as a result of a Videcom upgrade to a previous version of these or related programs contained in the system, these upgraded versions are the only ones that you are entitled to use. You must destroy all program materials relating to the previous programs.

Prohibitions

1. You may not copy or transfer the programs in whole or in part except as reasonably necessary for operational security and use. These conditions shall apply to such copies as they apply to the original programs.
2. You may not alter or modify the whole or any part of the programs in any way whatsoever, nor permit the whole or any part of the programs to be combined with or become incorporated in any other programs, nor decompile, dis-assemble or reverse engineer the same, nor attempt to do any such thing except as permitted by Section 29(B)(2) of the Copyright Designs and Patents Act 1984 ("The Act").
3. You may not do any of the acts restricted by sub-sections 1(a) and 1(e) of Section 16 of the Act.
4. You may not copy or transfer different programs supplied with another Videcom machine into this machine without VIDECOM's written agreement.
5. You may not rent or lease the program to another party except as a part of an agreement to rent or lease the machine with which it was supplied.

In the event of a breach of or non-compliance with any of these conditions, or termination of the contract under which this software is supplied, you shall cease and desist from using the VIDECOM Application Software, and shall take measures to return the Application Software to Videcom immediately.

Table of Contents

<u>NOTICE</u>	<u>1</u>
<u>INTRODUCTION</u>	<u>7</u>
1.1 OVERVIEW	7
1.2 BEFORE YOU START	7
COMMON KEYS USED	8
<u>RESERVATION SCREEN</u>	<u>9</u>
CAROUSEL	10
<u>SIGN ON AND OFF</u>	<u>11</u>
1.3 SIGN ON	11
1.3.1 SIGN OFF BSX (OR BSO) (CLICK THE SEND BUTTON OR ENTER.)	11
<u>SCHEDULE AND AVAILABILITY DISPLAY</u>	<u>12</u>
1.4 BOOKING FROM AVAILABILITY	13
DIRECT SEGMENT BOOKING	13
<u>WAITLIST AND RECONFIRMATION</u>	<u>14</u>
<u>MAKING RESERVATIONS</u>	<u>15</u>

NAME FIELD	15
CREATE	15
CHANGE	15
DELETE	15
CONTACT INFORMATION	16
CREATE	16
PHONE FIELD CODES	16
DELETE	16
ADDING TICKET TIME LIMIT/CANCELLATION	17
CREATE	17
SPECIAL SERVICES REQUEST (APFAX AND GFAQ)	18
CREATE	18
DELETE 4X1 CANCEL APFAX FROM LINE 1.	18
CREATE	19
DELETE 3X1 CANCEL GFAQ FROM LINE 1.	19
ADDING REMARKS	19
CREATE	19
DIVIDING A PNR	20
DIVIDE PROCEDURE	20
HANDLING PAYMENTS DURING DIVIDE	20
END TRANSACTION AND IGNORE	21
END TRANSACTION	21
PNR RETRIEVAL / SEARCH	22
VIEWING PNR DETAILS	23
<u>FARE QUOTE</u>	<u>24</u>
1.5 AUTO FARE QUOTE	24
<u>FORMS OF PAYMENT</u>	<u>27</u>
1.6 CREDIT CARD AUTHORISATION SCREEN	28
<u>ISSUE TICKET</u>	<u>29</u>
1.7 PRINTING RECEIPT WITH AND WITHOUT TICKETS	29

WITHOUT TICKETS IN PNR	29
WITH TICKETS IN PNR	29
VOIDING TICKETS	30
8.3 ADDING MANUAL TICKET NUMBER	30
<u>MISCELLANEOUS CHARGES</u>	<u>31</u>
CREATE:	31
DELETE	31
<u>PRE BOOKABLE OPTIONS</u>	<u>32</u>
CREATE:	32
<u>REFUNDS</u>	<u>33</u>
1. FULL REFUND WITH NO CHARGES	33
2. PART REFUND WITH NO CHARGES	33
3. FULL REFUND WITH CHARGE	33
4. PART REFUND WITH CHARGE	33
5. PART REFUND ON AN UNUSED FLIGHT COUPON (TICKET STATUS ELFT)	34
6. TRANSFERRING EXCESS VALUE TO NEW PNR	34
7. REFUND MPD	34
<u>QUEUES</u>	<u>35</u>
1. BOOKING FILE QUEUE COUNT	35
2. PLACING A PNR ON QUEUE	35
3. WORKING A QUEUE	35
<u>LISTS</u>	<u>37</u>

CHECK-IN 38

SEATS REQUESTS	38
ASSIGN SEAT	38
CHECK-IN (BLUE SCREEN)	39
CHECK-IN ENTRIES	39
TICKET STATUS CODES	39
CHECK-IN (GUI)	40
CHECK-IN GUI CONFIGURATION	41

CHECK IN (GUI) 42

GROUP CHECK IN	44
CHECK IN PART OF A GROUP	44
BOARD PASSENGERS	45
OTHER FUNCTIONS	45
CHANGING SEAT NUMBERS	46
CHANGE BAGGAGE	47
MOVE PASSENGERS	47
UPDATE AVAILABILITY	49
TO OFF-LOAD A PASSENGER	49
VIEWING A PNR FROM THE CHECK-IN SCREEN	50
VIEWING AVAILABILITY FROM CHECK-IN SCREEN	51

VRS PROMPT LIST 52

DAY OFFSET INDICATORS	59
SUPPORTED APFAX & GFAX	60

Introduction

1.1 Overview

VIDRES is designed as a stand-alone Reservation and Check-in system, which supports a Native screen.

1.2 Before You Start

Common abbreviations

TERM	DEFINITION
PSGR	Passenger
PAX	Passenger
PNR	Passenger Name Record
SSR	Special Services Request
APFAX	Airport Fact Information
ETKT	Electronic Ticket
MPD	Multi-purpose document
PNL	Passenger name List
MFCI	Male Female Child Infant

VRS Reservations System User Guide

Common keys used



The Tab key, used to move forwards between fields of data. To move backwards use the

Shift key plus .



Shift key. There are two of these on the keyboard.

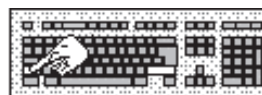

The Control key for hot key sequences. There are two of these on the keyboard.

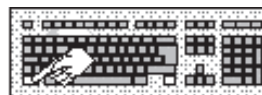

Alt key for accelerator key sequences.

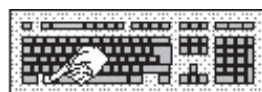

The Control key for hot key sequences. There are two of these on the keyboard.

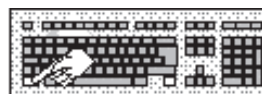

Alt key for accelerator key sequences.

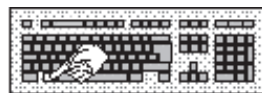

The Space bar used to select/deselect.

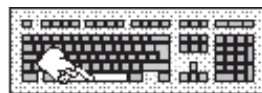

Direction cursor keys, used to move backwards or forwards within a word or line of text, or moving through a vertical list of items.



VIDECOM

VRS Reservations System User Guide

Reservation Screen

The Blue Screen main window is where you will make reservations.

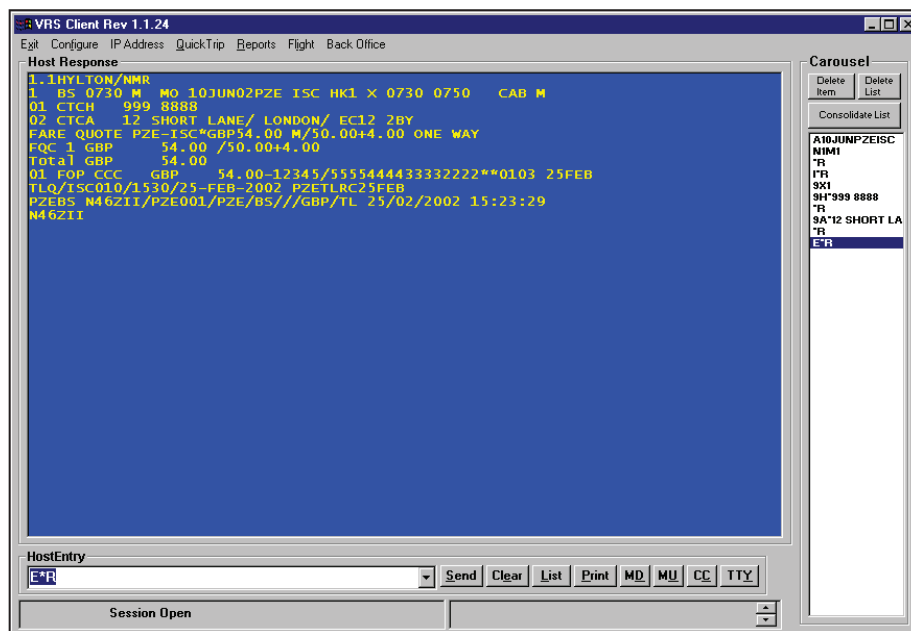

Type entries in the Host Entry box at the bottom of the screen. Responses are then displayed at the top of the screen marked Host Response.

The Carousel shows all the entries you have made. This is useful if you need to make the same entry more than once. You can use the direction cursor keys to scroll up and down the list to select, then press Enter or double click the entry you need using the mouse.

Type ZH and press the Enter key for a list of host entries.

VRS Reservations System User Guide**Toolbar**

SEND	Click this button (or the Enter key) to execute transaction command
CLEAR	Clears screen
LIST	This will display the Carousel, which contains a list of all transaction commands entered
PRINT	Screen-prints
MD	Move down page
MU	Move up page
CC	This displays the credit card details screen.

Carousel

DELETE ITEM	Deletes individual item from list
DELETE LIST	Deletes entire list
CONSOLIDATE LIST	Shows each entry made only once on list

VIDECOM

VRS Reservations System User Guide

Sign On and Off

1.3 Sign On

BSIA2222BB/GS

BSIA [entry code for sine in action] 5555EE
[agent sine] / GS [duty code]

*(Note: When the sine in is entered, for security reasons the code will be displayed as ****)*

First time users will be asked to choose a password.

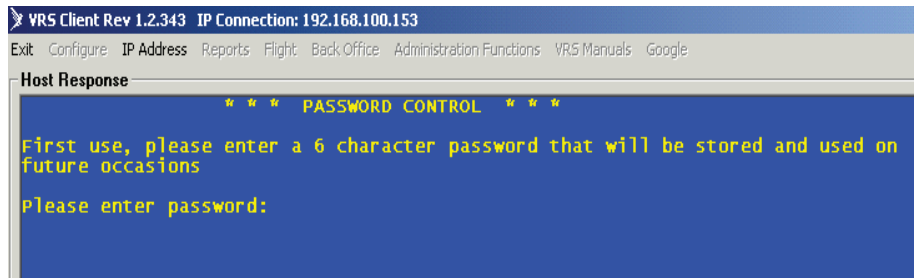

In the HOST ENTRY box type your password, it must be at least 6 characters. Every time you sign in you will need to enter this password - make a note of it.

Passwords can be reset or deactivated by an administrator.

When the password has been accepted 'Sine on OK' is displayed.

1.3.1 Sign Off **BSX (or BSO) (click the SEND button or ENTER.)**

Vidres will automatically sign users off if the system is idle for some time but Videcom recommends that users sign out of the system at the end of their shift.

Error! Reference source not found.

VRS Reservations System User Guide

Schedule and Availability Display

A17JANKHIISB

Display flight schedule and availability for 17 January from KHI to ISB

AV	TUE	17JAN	LEAVE	ARRIVE	FLIGHT	EQP	S	AVAILABILITY
1	KHI	ISB	17JAN06 1900	17JAN06 2100	E4 0100	B73	C 2 Y 9 Z 9	
SERVICE EXCLUSIVE FOR								
2	KHI	ISB	17JAN06 2000	17JAN06 0023	E4 0200	DC9	1Y 9	

Header line includes day and date of flight requested.

- 1 Line number
- 2 "Canned Facts"
- 3 Route
- 4 Departure date
- 5 Departure time
- 6 Arrival date
- 7 Arrival time
- 8 Carrier code
- 9 Flight number
- 10 Equipment code
- 11 Number of stops
- 12 Class
- 13 Number of seats left in that class

VIDECOM

VRS Reservations System User Guide

A10NOVLHR\$\$\$ Displays availability from LHR to all destinations

AB2 Displays reverse availability 2 days later

1.4 Booking from Availability

N1Y1 To book 1 seat Y class from line1

N1MY1 To book 1 seat M class from line1 and 1 seat Y class from the next line (connecting flight)

X3 Cancels flight segment line 3

Direct Segment Booking

OBS0730M10NOVPZEISC NN1 Basic Entry

O[indicates direct segment entry] **BS**[airline code] **0730**[flight number]

M[booking class] **10NOV**[date] **PZE**[departing city] **ISC**[arriving city]

NN1[action code]

Action Codes for Direct Sell entries

NN	To sell a seat
QQ	To indicate an Open Segment
OB	To Overbook Flight
LL	To Waitlist
PK1/flight times	To book a passive segment

Error! Reference source not found.

Waitlist and Reconfirmation

When a class is full on a flight, passengers may be waitlisted using the direct segment entry. The action code would be LL.

0BS0730M10NOVPZEISC LL1

O[indicates direct segment entry] **BS**[airline code] **0730**[flight number]
M[booking class] **10NOV**[date] **PZE**[departing city] **ISC**[arriving city]
LL1[action code]

The alternative is to waitlist from the availability display.

The entry is N1Y1L (waitlist 1 Y seat from line 1).

When seats become available the first passengers on the Wait List will have their booking status changed to KL and the PNR automatically put on Q HDQ/001.

Once the passenger has been advised of the confirmation, change the status to HK using the entry .2HK where 2 is the line number in itinerary and add remark (5**) to the booking.

If Reconfirmation is required after retrieving the booking change the segment status from HK to RR using the entry .3RR where 3 is the segment line number.

If a booking has been reconfirmed in error the status may be changed back to HK using .3HK

To view waitlist LWBS0730/10NOV would display waitlist i.e. passengers with HL status.

VIDECOM

VRS Reservations System User Guide

Making Reservations

Name Field

Create

- 1SMITH/AMR One surname, numeric optional
- 3JONES/AMR/BMRS/CMISS Multiple names, same surname
- 3SMITH/AMR/BMSTR.CH09/CMISS.IN09
 Adult with child and infant .CH09 = child of 9
 years .IN09 = infant of 9 months.
(Note: Infants do not occupy a seat. 2 Seats held for these 3 names)
(Note: Max 69 characters in name field)

Other Passenger Type Codes include:

- 1STUDENT/AMISS.SD Student. No age required.
- 1SENIOR/AMR.CD Senior citizen. No age required.

(Note: Vidres uses the passenger type codes to identify the type of fare that will apply when auto pricing.)

Incomplete name items should be followed by *

- 15HOSPITAL/GROUP* Blocks seats for a group of 15

Change

- 2@JONES/AMR/BMRS Change name item 2 to text after @. The
 number of names must be the same as the
 original entry.

- 2@1/ANDREWMR Change 1st name in name item 2 to text
 after slash. (Pax type cannot be changed)

Delete

- 2@ Cancels passenger(s) with name item 2.
- 1@2 Cancel second name in name item 1

Error! Reference source not found.

VRS Reservations System User Guide

Contact Information

Create

9H*001 234 5678 Home contact

9T* World Travel 012491 222333 ref Dave
Travel agent contact with phone number and agency reference.

9E*CSTRAINING@VIDECOM.COM
Email contact.

(Note: E ticket receipts can be sent directly to this customer email address)

9A*123 NICE STREET/HENLEY/OXON/RG11 11A
Address

(Note: Entering the address with forward slashes will set the address on different lines when printing the passengers receipt (EZR)).

Phone Field Codes

H*	Home
B*	Business
T*	Travel Agent
A*	Address
E*	E mail

To passenger relate the contact insert the passenger's name item number between the 9 and contact type followed by * and free-flow text.

9-2H*222 222 2222	Home contact for passenger 2
9-2B*	Business Contact for passenger 2

Delete

9X1 Cancels contact line 1.

VIDECOM

VRS Reservations System User Guide

Adding Ticket Time Limit/Cancellation

Time Limits are used to control and monitor un-ticketed bookings. When entered on a PNR they will cause the booking to be placed on queue, or to cancel, on the date and time specified. The time limit is removed when the PNR is ticketed.

Create

8/PZE012/1800/01DEC	Places booking on queue PZE012 at 6PM on 01DEC
8/01DEC	Places booking on queue using the the default queue number and time specified in configuration.
8C/1200/24SEP	Automatically cancel booking at 1200hours on 24 th September

*(Note: An * may be placed after the entry followed by any free-flow text. For e.g. 8/PZE012/1200/01DEC*ADVD PAX TO PAY BY THIS DATE.)*

Delete

8X

(Note: Ticket time limits can be set by an administrator to be added automatically on end transaction. For agents with a security level less than the parameter in TTLFixedSecurityLevel, an automatic cancellation timelimit is entered irrespective of what is entered in the HostEntry. The cancellation time depends on value entered for parameter TTLFixedMinutes. For example: TTLFixedSecurityLevel = 35 and TTLFixedMinutes = 20minutes. Agent with a security level less than 35 will have an automatic time limit entered on the booking that would expire in 20 minutes unless the agent issues a ticket.)

Error! Reference source not found.

VRS Reservations System User Guide

Special Services Request (APFAX and GFAX)

A service request that requires an action by an airline is defined as an SSR (special service request). The airline needs to be aware of the passenger's requirements in advance of travel in order to make the necessary arrangements. In VidRes these are known as APFAX (Airport Facts). These include wheelchair, seat requests, meal requests etc. All requests entered in this way will appear on the PNL (Passenger Name List)

Create

4FVGML	Request Vegan vegetarian meal for all passengers all segments
4-2FWCHR	Request wheel chair for passenger 2 (can climb stairs) all segments
4-2S1VLML	Request Lacto/Ovo vegetarian meal for passenger 2 on segment 1
4-1MAAS*ELDERLY PASSENGER	Requests meet and assist for elderly passenger 1. Additional information in free flow text added after *

For some APFAX additional information is mandatory. The administrator specifies these in the APFAX table.

Delete 4X1 cancel APFAX from line 1.

(Note: See section LISTS on how to view a flight list with APFAX)

VIDECOM

VRS Reservations System User Guide

A service request that does not require an action by the airline i.e. for information only, is defined as an OSI (Other Service Information). In Vidres these are known as GFAX. They include TCP (to complete party) information, VIP (very important person) information etc.

Create

3FTCP With 2Smith RLOC TYR3F

TCP information (to complete number in party.)

3-2FVIP Famous footballer

Passenger 2 VIP – Famous footballer

For some GFAX additional information is mandatory. The administrator specifies these in the APFAX table.

Delete

3X1 cancel GFAX from line 1.

Adding Remarks

Create

5**followed by freeflow text

Comments entered with **5**** have the city code, agent sine and date put at the end of the remark.

Delete

5X1 Cancel remark line 1

VIDECOM

VRS Reservations System User Guide

(NOTE: Bookings with part payments cannot be divided. The payment should be cancelled, the booking divided, and then the payment can be added to the PNR again.)

(Note: Passengers cannot be divided off a group PNR if they have a group name element. E.g. 10Rugbygroup*. The pax to be divided off should be given a separate name element before dividing.)

End Transaction and Ignore

End Transaction

E	End transaction
E*R	End transaction and retrieve booking
EZT	Issue E ticket and end transaction
EZT*R	Issue E ticket, end transaction and redisplay booking.
EPT	Records paper ticket issued and end transaction
EPT*R	Records paper ticket issued, end transaction and redisplay booking.

```
Host Response
1.1SMITH/AMR
1 BS 0840 M MO 11NOV02PZE ISC HK1 X 0840 0900 CAB M
01 CTCH 01425 788123
01 AFXS WCHR
TLQ/PZE015/1200/05-NOV-2002*ADVD PAX TO PAY BY 04NOV OR PNR CANX PZETLRC08APR
01 RMKS PAX TO SEND CHEQUE BY MAIL PZETLRC08APR
PZEBS N475JB/PZE001/PZE/BS//GBP/TL 08/04/2002 14:33:57
R475JB
```

Issue office code

Agent sine

Date/time of booking

The record locator appears at the bottom left hand side of the PNR.

I	Ignores PNR without saving changes.
I*R	Ignores PNR without saving changes and redisplay.

Error! Reference source not found.

PNR Retrieval / Search

*N46L9R Retrieve PNR by record locator.

S* searches by *travel* date.

S*BROWN Search for all passengers with name Brown travelling on flights after the date specified, in this case the system default date.

(Note: System default date is configurable in the server by Videcom)

S*SMITH//AMR/12AUG Search for all passengers with name Mr. A Smith travelling on or after 12Aug.

SP searches by *name* and PNR *creation* date.

SPJONES Searches PNR's created after the default date for passengers with the last name Jones

SPJONES/12AUG2002 Searches PNR's created after 12AUG2002 with last names Jones

SL searches by text lines

SLDELAY Search all PNR lines for all Passengers for the word delay.

SLDELAY Search all PNR lines for all Passengers for the word delay.

ST searches by name

VIDECOM

VRS Reservations System User Guide

STSMITH Search PNR's created for passengers with last name Smith. It also includes surnames chronologically higher than Smith. It displays their PNR Locators, classes and cabins under which they are booked, ticket and booking status, date of flight etc.

SQ searches for passengers with Open segments

SQSMITH Only shows passengers named Smith with QQ status.

Viewing PNR Details

*R Display current PNR

*T Displays ticket information for PNR

*S Displays payment information for PNR

*C Displays PNR tax breakdown per pax by segment.

*F-1 Displays IATA Fare calculation for passenger 1.

*H Displays PNR history - all commands that have been entered, by whom (agent sine), and date and time of the transaction.

Error! Reference source not found.

Fare Quote

1.5 Auto Fare Quote

Before a ticket can be issued a valid fare must be stored on the PNR. The auto fare quote is designed to return a list of possible fare that matches all the criteria of the passenger's journey. This will take into consideration advance purchase requirements, minimum stay and maximum stay.

FG Displays a list of valid possible fares for booked itinerary.

```

Host Response
Fare Quote
Itm Code      Fare
1  -YYCAMPAIGN *PKR5635.00 Y/3500+2135.00 [SITI 1990] Y OW SPCL
2  -YYOW       *PKR5975.00 Y/3840+2135.00 [SITI 1886] Y OW NORMAL3
End of list
    
```

- 1 Line number
- 2 Fare basis code
- 3 Fare including tax
- 4 Class
- 5 Fare
- 6 Total tax
- 7 International sales Indicator
- 8 Fare rule number
- 9 Fare title

(Note: FG will only show adult fares. Child and infant fares are displayed when the fare is stored)

VIDECOM

VRS Reservations System User Guide

FS1 Stores fare from line 1 of fares display

(Note: The PNR must contain names before fares can be stored)

Host Response			
Fare Stored			
FQC 1	PKR	5635.00	/3500+2135.00
FQC 2	PKR	3600.00	/1750+1850.00 *CHD
FQC 3	PKR	410.00	/350+60.00 *INF
TOTAL	PKR	9645.00	
TX 1-1 PKR PKR 763			
TX 1 1 PQ PKR 1250			
TX 1-1 SP PKR 120			
IX 1-2 PKR PKR 480			
TX 1-2 PQ PKR 1250			
TX 1 2 SP PKR 120			
TX 1-4 PKR PKR 60			
TX 1-3 PQ PKR 0			
TX 1-3 SP PKR 0			
BA 1 KGS			
TC 1 PKR SORR			
TC -1 PKR SORR			
TC -2 PKR DNOR			
TC -3 PKR SOR			

- 1 Fare quote for passenger 1, 2 & 3
 - 2 Currency code and total fare including tax per passenger
 - 3 Currency code and total fare for all passengers
 - 4 Passenger type (CHD = Child INF = Infant)
 - 5 Fare
 - 6 Tax
 - 7 Tax break down
 - 8 Tour Code
 - 9 Baggage allowance and weight units
- (Note: Tour Code developed for specific customer.)

Error! Reference source not found.

(Note: TC is used to code the fare set in Back Office. The code is represented in the format below.

<i>D</i>	<i>1</i>	<i>O</i>	<i>5</i>	<i>E</i>	<i>9</i>
<i>I</i>	<i>2</i>	<i>U</i>	<i>6</i>	<i>R</i>	<i>0</i>
<i>S</i>	<i>3</i>	<i>N</i>	<i>7</i>		
<i>C</i>	<i>4</i>	<i>T</i>	<i>8</i>)		

FG/CDG	Fare quote in currency of city specified. The ISI will be the agents Default City.
--------	--

FG/CDG-SIN*JFK	Fare quote in currency of city CDG, specifying sale as SIN and ticketing in JFK.
----------------	--

*(Note: When these transactions are used the following Fare Store transaction should include the city overrides. i.e. FS1/CDG-SIN*JFK)*

FN1990	Displays the fare notes (rules) associated with a fare by specifying the fare ID
--------	--

F*[khi,dxb]	displays all the fares applicable to the city pair
-------------	--

Forms of Payment

To issue a ticket, the method of payment must be recorded on the PNR. There are 4 methods of payment that are accepted.

MM	Total cash payment for all passengers on PNR M [action code for payment] M [cash]
MQ	Total payment by cheque for all passengers on PNR M [action code for payment] Q [cheque]
MIGBP10.00-8000	Payment of £10.00 by Invoice M [action code for payment] I [invoice] GBP [currency code] 10.00 [amount] – 8000 [invoice number]
MCGBP10.00-1234/333344445555**0307	Payment of £10.00 by credit card MC [credit card] GBP [currency code] 10.00 [amount] – 1234 [approval code] / 333344445555 [card number] ** 0307 [expiry date]

This entry is used when payments have already been authorised outside the system, and the payment is only being recorded in VRS.

MKGBP10.00/333344445555**0307

This entry is used when payment is to be authorized through the system.

MK/EUR33334444**0107

If payment is to be taken in another a currency different from that of the fare quote, then enter the Payment currency leaving the amount blank for the system to do the conversion

MX1 Cancels form of payment line 1

(Note: This should only be used if the Form of payment is being voided on the day the payment was made. If the payment has already been reported then use the refund entry. Credit card payments where the authorisation was

VRS Reservations System User Guide

obtained through the system must always be entered as a refund and not a cancellation.)

1.6 Credit card Authorisation Screen

Credit card details can be entered using the screen displayed below. This is access by clicking on the CC button on the Main Res Screen. This screen may be used to obtain an authorization from the system and it will generate the MK transaction.

CC Details	
Card Number	<input type="text" value="492901234567890"/>
Expiry	<input type="text" value="0106"/> <input type="text" value=""/> ie 1202
Name	<input type="text"/> Blank defaults 1st PAX
Transaction Details	
Currency	<input type="text"/> Blank for Agent Default Currency
Amount	<input type="text"/> Blank for total amount
Security No.	<input type="text"/> 3 digits from rear of card RHS
Issue Number	<input type="text"/> Switch card only
<input type="button" value="OK"/> <input type="button" value="Cancel"/>	

Issue Ticket

In order to generate an ETKT payment must be completed for all passengers on a PNR.

EZT	Issue e-ticket for all passengers on the PNR and end transaction
EZT*R	Issues e-ticket, end transaction and redisplay PNR
EPT	Records that a paper ticket had been issued
EZA	(preceded by EPT*R) Generate a message to ticket printer to print ticket

1.7 Printing Receipt with and without tickets

Without Tickets in PNR

EZBC	Displays itinerary/receipt without ticket. May be printed if printer attached
EZBE	E-mails itinerary/receipt without ticket

With Tickets in PNR

EZR	Prints a receipts for each passenger on the PNR
EZR1	Prints receipt for passenger 1 only
EZRT	Prints a receipt, suppressing the price of the TKT, showing payment by Travel Agent
EZRC	Displays itinerary/receipt with tickets
EZRE	Sends an email confirmation to passenger
EZRE/DE	Issue email receipt in German (If configured in database)

Miscellaneous Charges

There are three parts to handling a miscellaneous charge transaction.

1. Add Multi Purpose Segment
2. Store the charge
3. Issue document

Create:

7-1*CNCLEUR100 Freeflow text

(Note: Space between figure and text. Currency code optional)

7 Field identifier for MPS
-1 Relate MPS to pax 1.
(Note: All MPS's must be passenger related.)
***** Separator
CNCL 4 letter code identifying charge
EUR100 Currency code and amount

The three MPS codes available in Vidres are

CNCL	Cancellation
XSBG	Excess baggage
XCHG	Exchange

(Note: amount to be charged needs to be specified.)

STORE:

FSM Stores MPS. If there is already a fare stored, this will add the MPS charge to the fare total.

ISSUE:

EMT Issues an electronic MPD

DELETE

7X1 Delete MPS line 1

VIDECOM

VRS Reservations System User Guide

R [refund] **Q** [cheque] **GBP** [currency code] **10.00** [amount]
RIGBP10.00-Issue Office Code
R [refund] **I** [invoice] **GBP** [currency code] **10.00** [amount] – **8000**
[invoice number]
RCGBP10.00/333444555**0303
R [Refund] **C**[credit card] **GBP** [currency code] **10.00** [amount] /
333444555 [card number] ** **0303**

This transaction only records the refund in VRS, the card must be refunded directly with the credit card authorisation company first.

QUEUES

A queue number is a mandatory three-digit figure - any preceding zeros must be entered. An administrator must configure Sales Office queues. HDQ/001 is the default Q for waitlist.

1. Booking File Queue count

QCA Count all queues

2. Placing a PNR on Queue

QEP/LHR/123 Place PNR on Queue P/LHR/123
QEM/LHR/123 Place Message on Queue M/LHR/123
QES/LHR/123 Place Supervisor Queue S/LHR/123

3. Working a Queue

Q/LHR/123 Sign on to work queue P/LHR/123
QLP/Qcity/Qnumber Displays last rloc removed from Q
QM/LHR/123 Sign on to work queue M/LHR/123
QP/*IssueOfficeCode* Release PNR to another office.
QS/LHR/123 Sign on to work queue S/LHR/123
QR Remove current PNR from queue
(Enter E or I to save changes or Ignore PNR and
move to next item)
I Ignore changes, keep PNR on queue and move to the
next item.

VRS Reservations System User Guide

E	Save changes remove PNR from queue and move to the next item on queue.
E*R	Ends booking and redisplay PNR while keeping it on queue
QX	Sine Off queue Activity

Lists

Lists are outputs from the database giving certain information specific to individual flights. Most lists will display information from the database item by item, i.e. one or two lines for each passenger record. However, there is also summarized information, for example, the Bag Manifest.

<i>LCflightnumber/date</i>	Name list for all class all board points
<i>LCflightnumber/date/HK</i>	All pax on this flight with HK status.
<i>LCflightnumber/dateCITYPAIR</i>	Name list filtered by city pair PZE ISC
<i>LCflightnumber/date-CP</i>	All pax on this flight in booking class P.
<i>LCflightnumber/date-D</i>	Complete name list including DOG APFAX
<i>LCflightnumber/date-F</i>	Complete name list including all APFAX (APFAX listed against name 1 of each PNR)
<i>LFflightnumber/date</i>	Displays a list of APFAX for the flight
<i>CMflightnumber/date</i>	Name list of all passengers checked in on a flight
<i>CTflightnumber/date</i>	Name list of all ticketed passengers on a flight
<i>LTBS0730/10NOV</i>	List with Tour details
<i>LXBS0730/10NOV-A</i>	List filtered by passenger's names starting with A
<i>CBBS0730/10NOV</i>	Displays flight manifest.
<i>LPBS0730/10NOV</i>	Generate PNL (Passenger Name List)
<i>LWflightnumber/date</i>	Generate Waitlist.
<i>LIflightnumber/date</i>	List all passengers with inbound connection
<i>LIflightnumber/dateLAX</i>	List all passengers with inbound connection at LAX
<i>LOflightnumber/date</i>	List all passengers with onward connection
<i>LOflightnumber/dateJFK</i>	List all passengers with onward connection from JFK

(Note. Adding an ~ at the end of a list entry, will send the list to a printer.)

VRS Reservations System User Guide

VRS PROMPT LIST

*N47ABC - Display PNR
 *[N47ABC] - Display PNR with locator from another CRS
 .3HK - change status of segment to HK/confirmed
 .3/X - set "no stop over" flag for segment 3.
 .3/S - clear transit flag for segment 3
 -2Smith/BobMr/AnneMiss.ch09 - 2 pax, Adult + child of 9
 -12Smith/Bob* - Groups/Incomplete name items terminate with *
 -1Smith/amr.ch[UK.123456789] including passport details (single pax only)
 -12@ - Cancel name item 12, FAX for these pax are also removed
-3@2 Cancel 2nd name in item 3
-2@JONES/AMR/BMRS Change name item 2 to text after @. The number of names must be the same as the original entry.
-2@2/ANDREWMR Change 2nd name in name item 2 to text after slash. (Pax type cannot be changed)
 OBS017Y06SEPPZEISCNN1 - Sell Direct. 0 Flight number, class, date, city pair, booking action code and number of seats.
 OBS017Y06SEPPZEISCLL1 - Sell Direct wait list segment
 OBS017Y06SEPPZEISCOB1 - Sell Direct overbook segment
 OBS017Y06SEPPZEISCQQ1 - Sell Direct open segment
 2SR/DATE (FORMAT: 06feb) - Displays entire schedule for the next 7 days in HTML format.
 3FVIP - General FAX
 3X1 - Delete General FAX number 1
 4-2FWCHR - Airport FAX for passenger 2
 4-2S1FRQST2B - Allocate seat 2B for pax 2 on segment 1
 4X2 - Delete Airport FAX number 2
 5-2*2Hello - Remarks for passenger 2
 5**Hello - Remarks followed by sine info
 5X2 - Delete RMKS number 2
 7-1*CNCL25 - Enter Multipurpose charge segment for cancellation, PAX 1
 7-1S2FVGML - Preset Product MPS charge pax 1 segment 2 baggage
 7-1S2FVGMLEUR - Product MPS in a particular currency
 7-1S2*XSBGEUR50 Freeflow - MPS charge pax 1 segment 2 baggage with comment
 7X1 - delete multi-purpose segment

VIDECOM

VRS Reservations System User Guide

8C/1700/14APR – PNR will auto cancel at 1700 (local time) on 14APR
8/LHR123/1230/14APR - Tkt time limit will Q to LHR,123 at 1230 on April 14
8/LHR123/1230/14APR - Tkt time limit will Q to LHR,123 at 1230 on April 14
8/LHR/1230/14APR - Time limit will Q to LHR, configured Q No. at 1230 April 14
8/14APR - Time limit will Q to agent default City, configured No,time April 14
8X - Cancel time limit - following E end transaction
9-2T*123456789EXEC TRAVEL travel agency pax 2
9H*123456789 Home
9B*123456789Videcom Business
9P*123456789 mobile Other phone
9-14A*12 cherry St/London/UK Address for pax 14
9C*12 cherry St/London/UK Address for CC if not as 9A
9E*sales@videcom.com e-mail address for receipt sent by EZRE
9X2 Delete CTC 2
*R - display current PNR in AAA
*ABC123 - display stored PNR
*[1A/ABC123] - display PNR sent from another CRS/GDS
*12 - display PNR from a list
*C - display Tax charges for this PNR
*F-1 - display fare calculation details for passenger 1
*H - display PNR editing history
*H/D - display PNR editing history without time information
*I*Flightnumber/Date* - display flight inventory history
*O/*sales office ID* – displays credit limit history per office ID
*S - display payment information for this PNR
*T - display ticket information for this PNR
*T-1 shows ticket for pax 1 in ET format
*T-1/1 shows coupon 1 for pax 1 in ET format
*T-0001234567890 shows ticket in ET format
*T-0001234567890/1 shows Ticket number, coupon 1 in ET format
*TH eticket history once eticket coupon displayed
*T-0001234567890/1=F - adjusts ticket coupon status, see list below
Valid status entries are:
C -Checked-In
E - Exchanged/Reissued
F - Flown/Used also ELFT

VRS Reservations System User Guide

O - Open For Use also ETKT
 R - Refunded
 S - Suspended
 U - Unavailable
 V - Void

*T-9992300001478/2=S, Pax Nosh both IATA status and Vid status are updated

.1RR – Change segment status segment 1 to RR

.1X – Add no stopover indicator to segment 1

.1S – Remove no stopover indicator from segment 1

A01SEPLHRKIN - Availability

A01SEPLHR\$\$\$ - Availability to all cities from LHR

A01SEPLHRKIN-FLTIP:3,Y - Availability + lowest fare in currency of TIP in cabin Y for

A01SEPLHRKIN-FLTIP:3,Y-LHR*CDG - Availability + lowest fare sold in LHR and ticketed

A01SEPLHRKIN-FLTIP:3,Y-LHR*CDG=S - Availability Option + lowest searching Single or R

A01SEPLHRKIN-FLTIP:3,Y-LHR*CDG=S[OWPremium] - Availability Option + lowest searching

A01SEPLHRKIN-FFTIP:3,Y/YLOW - Availability in currency of TIP in cabin Y for 3 pax, s

AB - Reverse city pair from previous availability

AB2 - Reverse city pair from previous availability +2 days

BSIA1111ZZ/GS - Sine On

BSO - Sine Off

CB*flightnumber*/01SEP - Checked PAX & Baggage Manifest

CT*flightnumber*/01SEP - Ticketed PAX List

CM*flightnumber*/01SEP - Checked PAX List

D2/3/12/ - Divide passengers 2,3,12 to new PNR

E - Store current PNR/changes and initialise AAA

E*R - Store current PNR/changes and display/retain PNR in AAA

EMT*R - Issue E Ticket for all MPD segments, retain PNR in AAA

EZA - Print ATB2 tickets for the PNR in the AAA

EZA2 - Print ATB2 tickets for pax 2 only

EZA2/5/7/ - Print ATB2 tickets for pax 2,5 & 7 only

EZL - Batch Lift all unlifted E Tickets in the PNR

VIDECOM

VRS Reservations System User Guide

EZP – Issue OPTAT type ticket stock.
EZT - Issue E Ticket for all pax all segments
EZT*R - Issue E Ticket for all pax all segments, retain PNR in AAA
EZRE - Send e-mail receipt to e-mail address in CTCE field
EZRE/EN - Send e-mail with optional language request
EZRC/SP - Counter Receipt with optional language request
EZ3 - Check passenger 3 from CT list and mark ticket as used
EZ3F-2/25 - Check passenger 3 (MFCI) with 2 bags, total checked weight 25
EZX3 - Offload passenger 3 and any baggage, revalidate ticket
EZX/YY 20000002401/01 - ReValidate/Offload MPD/Ticket (YY = Carrier code)
EZV* - VOID/Cancel all tickets in the PNR
EMV* - VOID/Cancel all MPD tickets in the PNR
EZV532 2300253193/01 To void coupon # 1 only
FD- Fare quote for airline in house use only.
FE - Display Endorsements applicable to current PNR
FE*1 - Display Endorsements for fare quote line 1 of current PNR
FE245 - Display Endorsements applicable to Fare 245
FG - Fare Quote for all HK segs, best buy
FG/CDG - Quote in currency of city CDG, sale/ticketing - agent default
FG/CDG-LHR*TIP - currency of city CDG, sale LHR, ticketing TIP
FG[LHRT,CDG:2,Y/14APR,05NOV] - including itinerary to quote in the form City + Class,Q
FG/CDG-LHR*TIP[LHRT,CDG:2,Y/14APR] - subsequent dates of travel default to start of travel
FN - Display fare rules applicable to current PNR
FN*1 - Display fare rules for fare quote line 1 of current PNR
FN245 - Display fare rules applicable to Fare 245
FP - Display Products
FQ - Fare Quote for all HK segments
FQL - Fare Quote for all HK + HL segments
FQMGBP65.00 Y/32.50/32.50 - Manual Quote, include price for each segment
FR/*FLIGHTNUMBER/DATE* – Flight Information
FS2 - Fare Store Line 2 of fare quote display
FS2-P - Store Line 2 following FG with itinerary
FSL - Fare Store quote by segment
FSM - Fare Store MPS segments

VRS Reservations System User Guide

FV - Fare Quote including Private Fares
 FX - Cancel Fare Quote
 F/TOutoperator
 F/TitourID
 GMU/FLIGHT/DATE/DEPARTURE CITY – Release all NOSHOW space
 I - Ignore current PNR/changes and initialise AAA
 IMC/FLT/FROMTO/DATE05 – Update availability from LC (List Complete) list
 IML/FLT/FROMTO/DATE05/DATE05/1234567/CLASS9CLASS10 – Adjust
 inventory by flight / date range / day of operation / class
 IMN/FLT/FROMTO/DATE05/DATE05/1234567/Y10:10,C1:1,Q999:999 – Adjust
 inventory by flt/date range/op day/capacity : agt availability
 IMR/FLT/FROMTO/DATE05/DATE05/0 or 1 – Restrict sales by flight/route and
 date range. 1 = Restrict sales, 0 = Do not restrict sales
 LCflightnumber/date – Complete passenger list
 LCflightnumber/datePZEISC - List filtered by city pair PZE-ISC
 LCflightnumber/date-D - List including Dog Fax DOGL & DOGS
 LCflightnumber/date-F - List with APFAX against lead PAX
 LCflightnumber/date~ - Direct list to printer rather than screen
 LDflightnumber/date – Lists cancelled passengers
 LFflightnumber/date - List FAX for a particular flight
 LIflightnumber/date - List Inbound Connections
 LPflightnumber/date - Generate PNL
 LPflightnumber/01mar* - * PNL displayed on agents screen, not transmitted,
 nor the flag set on the schedule screen.
 LOflightnumber/date - List Outbound Connections
 LSflightnumber/date - Display seat plan
 LTflightnumber/date - List with Tour details
 LWflightnumber/date – List all waitlisted pax
 LXflightnumber/date-J - List filtered by pax names starting with J
 MC100.00-123456/4929784514214**0995 - FOP credit card, - authorisation,
 /card No. **ex
 MK100.00/4929784514214**0995 - CC auto verification & payment,
 MK100.00/4929784514214**0995:A Smith#1&123 - :Name #1 Switch Issue
 No.
 MK100.00/4929784514214**0995&123 - &Card Security No. from rear of
 card RHS
 M3M100.00 - FOP Cash GBP100 for pax 3

VIDECOM

VRS Reservations System User Guide

MI-SunTours01 - FOP Invoice followed by account reference
MM - FOP Cash Total Amount
M1M - FOP Cash Total Amount for pax 1
MP - FOP PPP for paper tickets Total Amount
MQ - FOP Cheque
MX3 - Cancel FOP line 3 from PNR, FOP line & cancellation retained in sales report
N12Q2 - Sell from availability 12 seats, class Q from line 2
N4Y2L - Waitlist 2 economy seats from line 2
NBS-flightnumber/route/ddmmmBLKSCseatnumber – To block 1 seat
NBS-flightnumber/route/ddmmmBLKSCseatnumber–seatnumber – To block a range of seats
NBX-flightnumber/route/ddmmmBLKSCseatnumber - To unblock a seat
NBX-flightnumber/route/ddmmmBLKSCseatnumber–seatnumber – To unblock a range of seats
NBX-flightnumber/route/ddmmmBLKSC – Unblocks all seats on the flight
QCA - Queue status report
QD/LHR/123 – Deletes all PNR's on that queue
QEP/LHR/123 - Place PNR on Queue P/LHR/123
QEP/LHR/123-flightnumber/date/HK/H – HK = Status (RR, HL, KL etc or ALL for all) (H= Booking Class. Class parameter is optional.)
QL – Displays the last PNR from queue
Q/LHR/123 - Sine on to work Queue P/LHR/123 - E to move to next item
QP/IssueOfficeCode – Release PNR to another office.
QR/LHR/123 - Remove item from Queue P/LHR/123
QX - Sine Off Queue Activity
OBS017Y06SEPPZEISCNN1 - Sell Direct
RC-34891290832**0202 - Refund Credit card, include card number and expiry
RI - Refund Invoice
RO/FLIGHT/DATE – Inventory Report command. Displays all passengers class & reservation status. Ticketed and unticketed:
ROC/FLIGHT/DATE – Displays just the total line from RO display
ROM/FLIGHT/DATE – Multileg inventory report command/ RO display
R2S3/4/M25 - Refund pax 2 segments 3 / 4 25 Cash
RQ - Refund Cheque
S*Smith/12AUG - Search for passengers on flights after 12 AUG

VRS Reservations System User Guide

S*Smith//TMr/12AUG - Search for passenger Smith/TMr on flights after 12 AUG

S*Smith - Search for passengers on flights beginning with Smith

SR/ddmmm/ddmmm – Agency Sales and Commission Report

SR/01JAN2005/02JAN2005 - Specific Year

/KHI007 for Specific Sales Office

-D to display Date of Issue (not Date Added)

SRS/01JAN2005/02JAN2005 System-Wide Sales Report Specific Year

SLdelay - Search All PNR lines for the word 'delay' default starts 45 days before today

SLdelay/12Aug2006 - Search All PNR lines for the word 'delay' after 12 Aug 2006

SPSmith - Search all passengers beginning with Smith

ZIO/PNR/IssueOfficecode - Convert a PNR and everything with it from one issue office to another

Zloadparams Update Extended Configuration in Extended Functions

ZM/Hello Everybody - broadcast an unsolicited message to all users

ZMSC/MyHTMLfile.HTM/DXBKHLHE - send an HTML message to all sined agents in the specific cities

ZMSC/html.htm/(DPS3001) - send HTMLText to all sined agents in a specific office

ZMSD/Hello World/DXBKHLHE - send a USM Text to all sined agents in the specific cities

ZMSD/Hello World/(DPS3001) – send HTML/ USM Text to all sined agents in a specific office e.g DPS3001

To load the html file go to Configuration/File/Upload. The Upload panel provides a file browser to select a pre-prepared HTML file that may be transmitted to the server where it will be stored ready for one of the ZMSH/ZMSC commands.

Send an HTML message to agents when they sine on, the message will only appear once

ZMSE/MyHTMLfile.HTM -all agents

ZMSE/MyHTMLfile.HTM/DXBKHLHE -agents in specific cities

ZMSE/MyHTMLfile.HTM/(DPS3001) -agents in a specific office

ZMSG/Hello World - send a USM message to all clients

VIDECOM

VRS Reservations System User Guide

ZMSH/MyHTMLfile.HTM - send an HTML message to all clients
ZPLmyprinter - Assign List printer workstation to this session
ZPTmyprinter - Assign Ticket printer workstation to this session
ZRates - Update Exchange rates and CC details
ZRates/Fares - Update Exchange rates, CC details and fare taxes
ZUA – Sales Office info. Inc. credit limit/balance/available credit
ZUA/*Officecode* – Displays sales office info. for another office. (Inc. credit limit/balance/available credit) (SalesOfficeSecuritylevel must be set in Operating Params)
ZUSER - display session information

Ticket Status Codes

ETKT - Valid E Ticket
PTKT - Valid Paper ticket (electronic record)
ELFT - Invalid Lifted/used E Ticket
PLFT - Invalid Lifted/used Paper Ticket - collect coupon !
ESSS - Invalid Suspended, ETKT change requires additional payment
PSSS - Invalid Suspended, PTKT change requires additional payment
ELRX - Invalid Refunded & Cancelled, ETKT
PLRX - Invalid Refunded & Cancelled, PTKT
ETKU - Valid Upgraded, ETKT
PTKU - Valid Upgraded, PTKT
ETKD - Valid Downgraded, ETKT
PTKD - Valid Downgraded, PTKT
Form of Payment Status Codes
MMM - Cash FOP
CCC - Credit Card FOP
MMR - Cash Refund
CCX - Credit Card FOP cancellation

Day Offset Indicators

0130\ -3 days
0130< -2 days
0130- -1 day
0130 same day
0130+ +1 day

VRS Reservations System User Guide

0130> +2 days

0130/ +3 days

Symbols in availability indicate qty of days beyond the actual flight start date. The dates shown are local

Symbols in the PNR itinerary indicate the difference between the flight date shown and the dates of departure and arrival.

Supported APFAX & GFAX

AVIH - SSR Animal in Hold

BBML - SSR Baby Meal

BLND - SSR Blind Passenger

BSCT – SSR Bassinet / Carry cot

CHD - OSI Child

CHML – SSR Child Meal

COUR – OSI Commercial Courier

DEAF – SSR Deaf passenger

DOGL - SSR Large Dog

DOGS - SSR Small Dog

EXST – SSR Exit seat

FQTV – SSR Frequent Traveller

FPML – SSR Fruit Platter

FRAG – SSR Fragile Baggage

HNML – SSR Hindu Meal

INF - OSI Infant

KSML – SSR Kosher meal

MAAS – SSR Meet and Assist

MEDA – SSR Medical case

MOML – SSR Moslem meal

OTHS – OSI Other service

PETC - SSR Pet in Cabin

PSPT - SSR Passport

RQST – SSR Request (seat number)

SEMN – OSI Seaman / ships crew

SPML – SSR Special meal

STCR – SSR Stretcher case

TCP - SSR To complete party

TWOV – SSR Transit without visa

VIDECOM

VRS Reservations System User Guide

UMNR – SSR Unaccompanied minor
VIP – OSI Very Important Person
VGML – SSR Vegan vegetarian meal
VLML – SSR Vegetarian meal allows milk and eggs
WCHC – SSR Wheelchair (carry on)
WCHR – SSR Wheelchair (can climb stairs)
WCHS – SSR Wheelchair (Cannot climb stairs)
XBAG – Excess baggage
XDHC - SSR Deadhead Crew

FAX in PNR

GFXO - general fax OSI

GFXS - general fax SSR

AFXO - Airport fax OSI

AFXS - Airport fax SSR

AFXS-12 - Airport fax SSR relating to pax 12

AF01-12 - Airport fax SSR relating to pax 12, segment 1

Miscellaneous Charge Codes

CNCL - Cancellation Charge

CXEX - Change / exchange fee

XSBG - Excess baggage charge